

CONDUCTOR - Male Vocal
IEVM00004C

THE LADY IS A TRAMP

Words by LORENZ HART
Music by RICHARD RODGERS
Arranged by DAVE WOLPE

(BRIGHT SONATA #178)

VOCAL SOLO - MALE

5TH FLUTE SATOBASSONE

NO 6TH ALTO SATOBASSONE

1ST 5TH TENOR SATOBASSONE

10TH 5TH TENOR SATOBASSONE

3RD SATOBASSONE SATOBASSONE

1ST 5TH TRUMPET

2ND 5TH TRUMPET

3RD 5TH TRUMPET

4TH 5TH TRUMPET

1ST TROMBONE

2ND TROMBONE

3RD TROMBONE

4TH TROMBONE

CLARINET

FLUTE

PIANO

CELLO

DRUMS

© 1937 CHAPPELL & CO. (Renewed) Rights for the Extended Renewal Term in the United States Controlled by THE ESTATE OF LORENZ HART and WILLIAMSON MUSIC
 Rights on behalf of THE ESTATE OF LORENZ HART Administered by WB MUSIC CORP.
 This Arrangement © 1998 WB MUSIC CORP. and WILLIAMSON MUSIC. All Rights Reserved including Public Performance for Profit

CONDUCTOR - 2

THE LADY IS A TRAMP

She gets too likes She hun gry creep games for in Bar with her ons at eight and Esme, She dis likes She too likes She hun gry creep games for in Bar with her ons at eight and Esme, she wont like the she tre Har lem but in nev er er comes late mine and points.

VOCAL
ALTO 1
ALTO 2
TENOR 1
TENOR 2
BARI.
TRP. 1
TRP. 2
TRP. 3
TRP. 4
TRB. 1
TRB. 2
TRB. 3
TRB. 4
GTR.
PNO.
BASS
DRUMS

9 10 11 12 13 14 15 16

THE LADY IS A TRAI

CONDUCTOR - 4

(27)

This musical score is for the song "The Lady is a Traitor" and is specifically for the conductor. It features a vocal line and a large instrumental ensemble. The vocal line, at the top, includes the lyrics: "She bless the free wind in her hair— We wish our care—". The instrumental parts include:

- ALTO 1 & 2**: Two alto saxophone parts.
- TENOR 1 & 2**: Two tenor saxophone parts.
- BARI.**: Baritone saxophone part.
- TRP. 1-4**: Four trumpet parts.
- TROM. 1-4**: Four trombone parts.
- GRP.**: Guitar part.
- DRM.**: Drum part.
- BASS**: Bass line.
- DEEMS**: Double Bass (Euphonium) part.

THE LADY IS A TEA

CONDUCTOR - 6

45 (Sung)

THE LADY IS A TRAMP

CONDUCTOR - 7

(DR. 'SOUL' SOLO OR TENSION SOLO)

She won't dish or bob her hair with pie she makes — the lady why the lady is a tramp.

The score is arranged in a standard orchestral format. The vocal line is at the top, followed by Alto 1, Alto 2, Tenor 1, Tenor 2, and Soprano. Below these are four Trumpets (Trp. 1-4) and four Trombones (Tbn. 1-4). The Clarinet (Clare.) part is next, followed by Piano (Pno.) and Bass. The Drums part is at the bottom. The vocal line includes lyrics: "She won't dish or bob her hair with pie she makes — the lady why the lady is a tramp." The instrumental parts include various chords and rhythmic patterns. The conductor's part is marked with a 7/8 time signature.

CONDUCTOR - 3

THE LADY IS A TRAMP

VOCAL

ALTO 1

ALTO 2

TENOR 1

TENOR 2

SOPRANO

TRP. 1

TRP. 2

TRP. 3

TRP. 4

TRBN. 1

TRBN. 2

TRBN. 3

TRBN. 4

GTR.

PNO.

BASS

DRUMS

57

58

59

60

61

62

63

"THE LADY IS A TEMPT"

CONDUCTOR - 10

VOCAL: cold and it's damp. That's why the la - dy. — That's why the la - dy. — That's why the la - dy. — That's why the la - dy. —

ALTO 1
 ALTO 2
 TENOR 1
 TENOR 2
 BARI.

TRP. 1
 TRP. 2
 TRP. 3
 TRP. 4

TRB. 1
 TRB. 2
 TRB. 3
 TRB. 4

GTR.

PNO.

BASS

DRUMS

Chord symbols: Cm7, Cm7/b9, Am7, D7(b9), Gm7, C7, Cm7, F7(b9), Gm7, Bb9, Cm7, F7(b9)

Measure numbers: 71, 72, 73, 74, 75, 76, 77, 78

"THE LADY IS A TRAMP"

CONDUCTOR - JJ

THE LADY IS A TRAMP

VOCAL SOLO (MALE)

Words by LORENZ HART
Music by RICHARD RODGERS
Arranged by DAVE WOLPE

BRIGHT SWING $\text{♩} = 176$

8

9

10

11

12

13

14

15

16

17

18

19

20

21

22

23

24

25

26

27

28

29

30

31

32

33

34

35

36

37

38

39

40

41

She gets too hun - gry for
She dis - likes crap - games with
din - ner at eight, — she likes the thea - tre but
Bar - ons and Earls, — she won't go to Har - lem in
nev - er comes late. — She nev - er both - ers with
er - mine and pearls. — Won't dish the dirt with the
peo - ple she hates. — That's why the la - dy is a tramp.
rest of the girls. —
1. She likes the free fresh
2. —
wind in her hair, — life with - out care. —
35
She's broke, it's oke. Hates Cal - i - for - nia, — it's
cold and it's damp. That's why the la - dy is a tramp.

© 1937 CHAPPELL & CO. (Renewed)

Rights for the Extended Renewal Term in the United States Controlled by THE ESTATE OF LORENZ HART
and WILLIAMSON MUSIC. Rights on behalf of THE ESTATE OF LORENZ HART Administered by WB MUSIC CORP.
This Arrangement © 1999 WB MUSIC CORP. and WILLIAMSON MUSIC
All Rights Reserved including Public Performance for Profit

VOCAL

"THE LADY IS A TRAMP"

43

(BAND)

43 44 45 46

47 48 49 50

(OPT. "SCAT SOLO" OR TROMBONE SOLO)

51 She nev dish - er the 52 both dirt - ers with 53 the peo rest - ple of she hates. — the girls. —

54 That's why the 55 la - dy 56 is a tramp.

57 59 60 61 62

1. 2. 2.

She likes the free fresh

63 wind in her hair, — 64 life with - out care. — 65 66

67 She's broke, 68 it's oke. 69 Hates Cal - i - for - nia, — it's 70

71 cold and it's 72 damp. 73 That's why the 74 la - dy, —

75 That's why the 76 la - dy, — 77 That's why the 78 la - dy is a

79 tramp. — 80 81 82

THE LADY IS A TRAMP

(MALE VOCAL FEATURE)

1ST Eb ALTO SAXOPHONE

Words by LORENZ HART
Music by RICHARD RODGERS
Arranged by DAVE WOLPE

BRIGHT SWING $\text{♩} = 176$

© 1937 CHAPPELL & CO. (Renewed)

Rights for the Extended Renewal Term in the United States Controlled by THE ESTATE OF LORENZ HART and WILLIAMSON MUSIC. Rights on behalf of THE ESTATE OF LORENZ HART Administered by WB MUSIC CORP.

This Arrangement © 1999 WB MUSIC CORP. and WILLIAMSON MUSIC

All Rights Reserved including Public Performance for Profit

1ST ALTO SAX.

"THE LADY IS A TRAMP"

43

ALTO SAX 2

THE LADY IS A TRAMP (MALE VOCAL FEATURE)

D. WOLPE

THE LADY IS A TRAMP

(MALE VOCAL FEATURE)

SOLO B♭ TENOR SAXOPHONE (SUBSTITUTE FOR VOCAL)

Words by LORENZ HART
 Music by RICHARD RODGERS
 Arranged by DAVE WOLPE

BRIGHT SWING ♩ = 176

SOLO TENOR SAX.

(43) (SANO)

43 44 45 46

47 48 49 50

(SOLO) (OR TROMBONE SOLO)

51 52 53 54

55 56 57 58

59 60 61 62

63 64 65 66

67 68 69 70

71 72 73 74

75 76 77 78

79 80 81 82

THE LADY IS A TRAMP

(MALE VOCAL FEATURE)

1st B♭ TENOR SAXOPHONE

Words by LORENZ HART
Music by RICHARD RODGERS
Arranged by DAVE WOLPE

BRIGHT SWING ♩=176

43

THE LADY IS A TRAMP

(MALE VOCAL FEATURE)

2ND B♭ TENOR SAXOPHONE

Words by LORENZ HART
Music by RICHARD RODGERS
Arranged by DAVE WOLPE

BRIGHT SWING $\text{♩} = 176$

2ND TENOR SAX.

"THE LADY IS A TRAMP"

43

THE LADY IS A TRAMP

(MALE VOCAL FEATURE)

E♭ BARITONE SAXOPHONE

Words by LORENZ HART
Music by RICHARD RODGERS
Arranged by DAVE WOLPE

BRIGHT SWING $\text{♩} = 176$

© 1937 CHAPPELL & CO. (Renewed)
Rights for the Extended Renewal Term in the United States Controlled by THE ESTATE OF LORENZ HART
and WILLIAMSON MUSIC. Rights on behalf of THE ESTATE OF LORENZ HART Administered by WB MUSIC CORP.
This Arrangement © 1999 WB MUSIC CORP. and WILLIAMSON MUSIC
All Rights Reserved including Public Performance for Profit

BARITONE SAX.

"THE LADY IS A TRAMP"

43

TRUMPET 1 THE LADY IS A TRAMP
(MALE VOCAL FEATURE)

DAVE WOLPE

BRIGHT SWING ♩ = 176

THE LADY IS A TRAMP

(MALE VOCAL FEATURE)

2ND B♭ TRUMPET

Words by LORENZ HART
Music by RICHARD RODGERS
Arranged by DAVE WOLPE

BRIGHT SWING ♩=176

43

61

69

THE LADY IS A TRAMP

(MALE VOCAL FEATURE)

3RD B♭ TRUMPET

Words by LORENZ HART
Music by RICHARD RODGERS
Arranged by DAVE WOLPE

BRIGHT SWING ♩=176

1 *mf* 2 3 4

5 *f* 6 7 8

9

14

1. 2. *f* 23 24 25 26

27

27 28 29 30 *mf* 31

35

32 33 34 35 *f* 36

37 38 39 40 41 42

3RD TRUMPET

"THE LADY IS A TRAMP"

43

61

69

THE LADY IS A TRAMP

(MALE VOCAL FEATURE)

4TH B♭ TRUMPET

Words by LORENZ HART
Music by RICHARD RODGERS
Arranged by DAVE WOLPE

BRIGHT SWING ♩=176

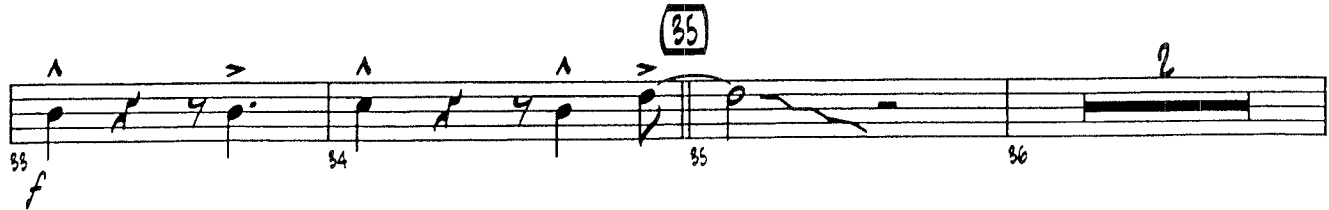
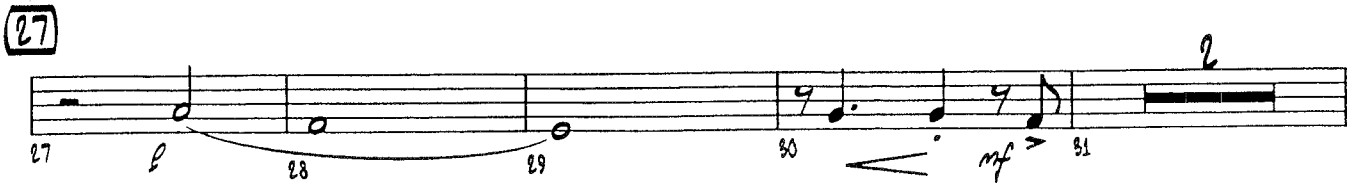
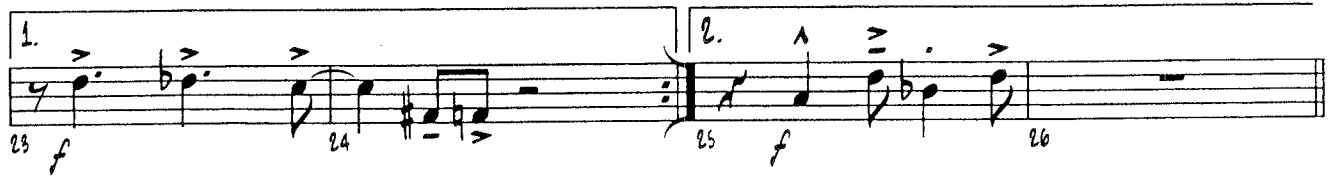
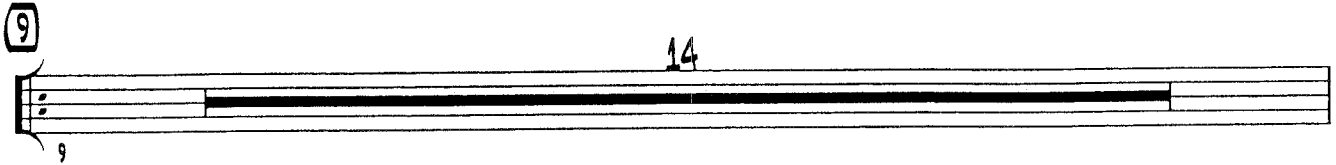
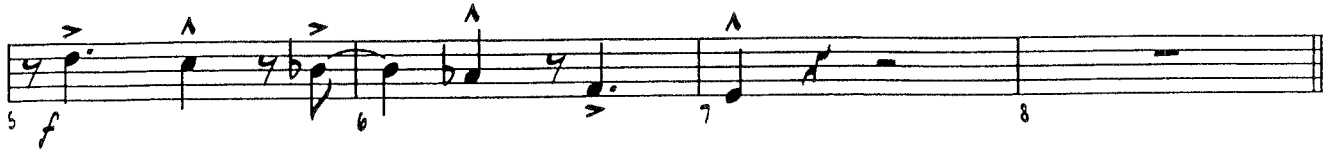

4TH TRUMPET

"THE LADY IS A TRAMP"

43

61

69

THE LADY IS A TRAMP

(MALE VOCAL FEATURE)

1ST TROMBONE

Words by LORENZ HART
Music by RICHARD RODGERS
Arranged by DAVE WOLPE

BRIGHT SWING $\text{♩} = 176$

1ST TROMBONE

"THE LADY IS A TRAMP"

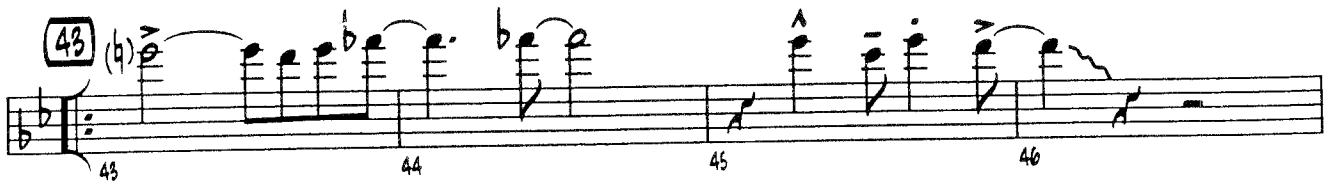
(43) (b) 

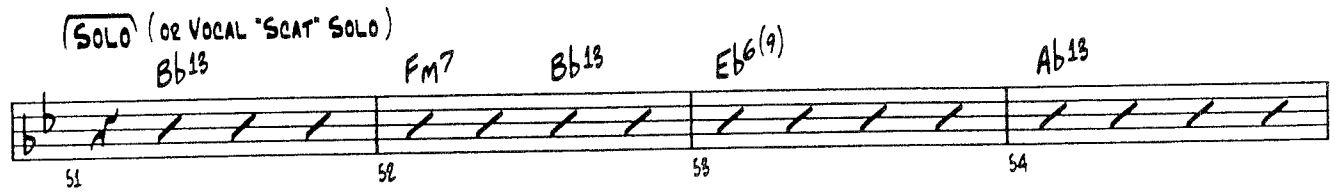

(SOLO) (OR VOCAL "SCAT" SOLO)
 Bb13 Fm7 Bb13 Eb6(9) Ab13 

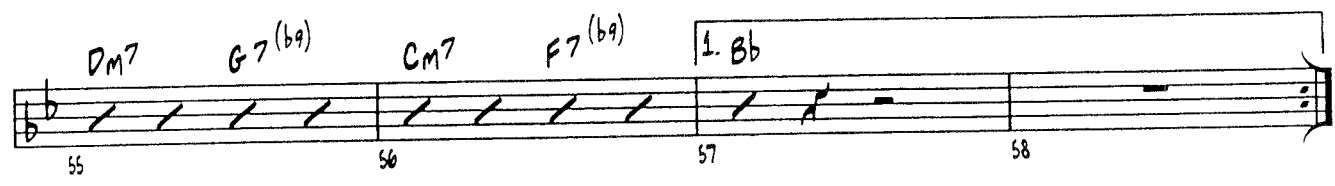
Dm7 G7(b9) Cm7 F7(b9) 1. Bb 

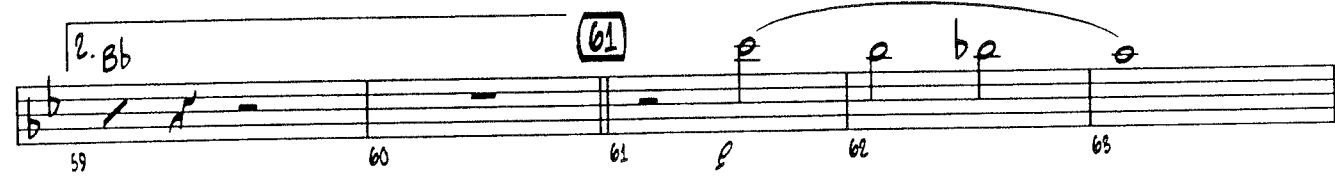
2. Bb (61) 

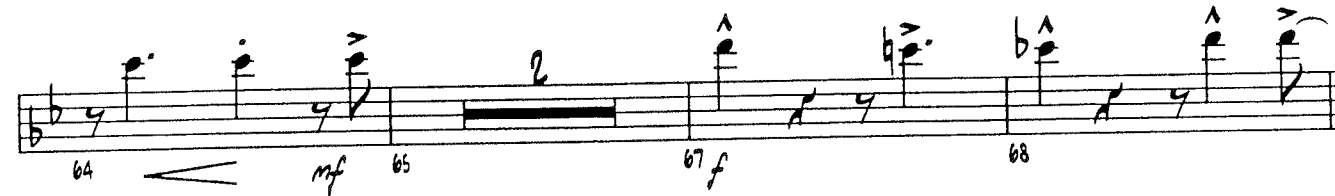

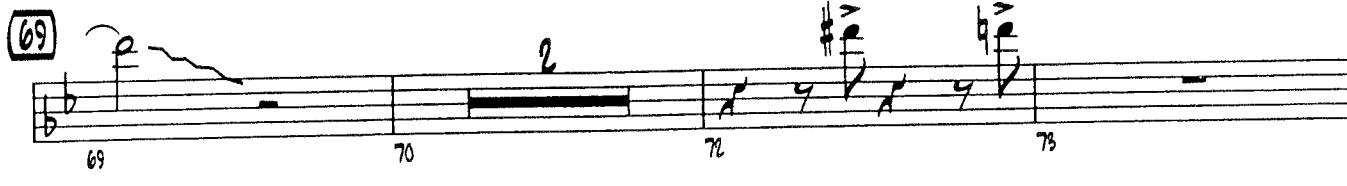
(69) 

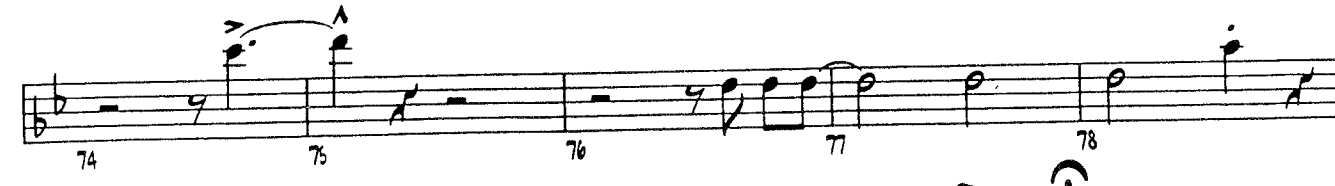

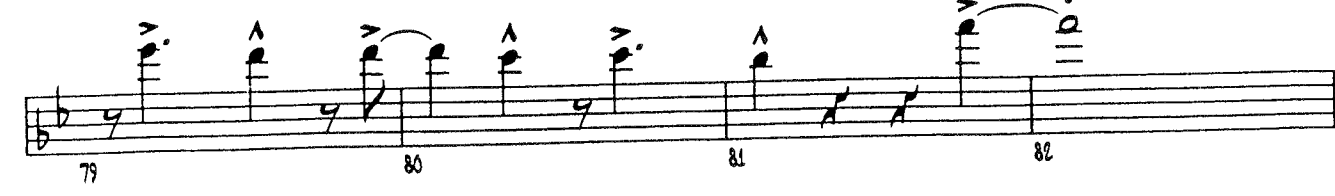

THE LADY IS A TRAMP

(MALE VOCAL FEATURE)

2ND TROMBONE

Words by LORENZ HART
Music by RICHARD RODGERS
Arranged by DAVE WOLPE

BRIGHT SWING $\text{♩} = 176$

2ND TROMBONE

"THE LADY IS A TRAMP"

(43)

43 44 45 46

47 48 49 50

51 52 57 58

59 60 61 62 63

64 65 67 68

(69)

69 70 72 73

74 75 76 77 78

79 80 81 82

THE LADY IS A TRAMP

(MALE VOCAL FEATURE)

320 TROMBONE

Words by LORENZ HART
Music by RICHARD RODGERS
Arranged by DAVE WOLPE

BRIGHT SWING $\text{♩} = 176$

320 TROMBONE

"THE LADY IS A TRAMP"

(43)

(61)

(69)

THE LADY IS A TRAMP

(MALE VOCAL FEATURE)

BASS TROMBONE (4TH)

Words by LORENZ HART
Music by RICHARD RODGERS
Arranged by DAVE WOLPE

BRIGHT SWING $\text{♩} = 176$

BASS TROMBONE

"THE LADY IS A TRAMP"

43

61

69

THE LADY IS A TRAMP

(MALE VOCAL FEATURE)

GUITAR

Words by LORENZ HART
 Music by RICHARD RODGERS
 Arranged by DAVE WOLPE

BRIGHT SWING $\text{♩} = 176$

Chord progressions include: $Bb6(9)$, $Db9$, $GbmA9$, $CbMA9$, $F+7(b9)$, $Bb6(9)$, $G7(b9)$, $C7$, $F7(b9)$, Bb , $Dbm7$, $Gb9$, $Cm7$, $F9$, $F7(b9)$, Bb , $Dm7$, $Dbm7$, $Gb9$, $Cm7$, $Gbm7$, $Cb9$, $Bb9$, $Fm7$, $Bb9$, $EbmA9$, $Ab9$, $Dm7$, $G7(b9)$, $Cm7$, $F7(b9)$, Bb , $Db9$, $Cm7$, $Gb9$, $F9$, Bb , $Ab13$, Bb , $Cm7$, $F9$, $F9(+5)$, $Dm7$, $G+7$, $Cm7$, $Cm7$, $F9$, $Eb9$, $Dm7$, $G13$, $Cm7$, $Cb9(b5)$, $Bb6(9)$, $Dm7$, $Dbm7$, $Gb9$, $Cm7$, $Cm7/Bb$, $Am7$, $D7(b9)$.

© 1937 CHAPPELL & CO. (Renewed)

Rights for the Extended Renewal Term in the United States Controlled by THE ESTATE OF LORENZ HART and WILLIAMSON MUSIC. Rights on behalf of THE ESTATE OF LORENZ HART Administered by WB MUSIC CORP. This Arrangement © 1999 WB MUSIC CORP. and WILLIAMSON MUSIC. All Rights Reserved including Public Performance for Profit.

39 *G*7 *C*⁹ *C*m7 *F*7(b9) *B*b *G*+7(#9) *C*m7(4) *F*+7(#9) *C*b⁹(b)

43 *B*b *D*bm7 *G*b⁹ *C*m7 *F*13

47 *B*b *B*bma⁹ *D*bm7 *G*b⁹ *C*m7 *F*13 *C*b⁹ *B*b13

52 *F*m7 *B*b13 *E*b6(9) *A*b13 *D*m7 *G*7(b9) *C*m7 *F*7(b9)

57 *B*b *G*+7(#9) *C*m7 *F*+7(#9) *C*b⁹(b5) | 2. *B*b *A*b13 *B*b

61 *C*m7 *F*⁹ *F*⁹(+5) *D*m7 *G*+7 *C*m7

65 *C*m7 *F*⁹ *E*b⁹ *D*m7 *G*13 *C*m7 *C*b⁹(b5) *B*b6(9)

69 *D*m7 *D*bm7 *G*b⁹ *C*m7 *C*m7/Bb *A*m7 *D*7(b9) *G*m7 *C*7

74 *C*m7 *F*7(b9) *D*m7 *G*m7 *C*m7 *F*7(b9) *B*b6 *B*b⁰ *C*m7 *F*7(b9)

79 *B*b6(9) *D*b⁹ *G*bma⁹ *C*bma⁹ *F*+7(b9) *B*b6 *E*b13(+11)

THE LADY IS A TRAMP

(MALE VOCAL FEATURE)

PIANO

Words by LORENZ HART
Music by RICHARD RODGERS
Arranged by DAVE WOLPE

BRIGHT SWING $\text{♩} = 176$

© 1937 CHAPPELL & CO. (Renewed)

Rights for the Extended Renewal Term in the United States Controlled by THE ESTATE OF LORENZ HART and WILLIAMSON MUSIC. Rights on behalf of THE ESTATE OF LORENZ HART Administered by WB MUSIC CORP. This Arrangement © 1999 WB MUSIC CORP. and WILLIAMSON MUSIC

1. $Bb6(9)$ $Db9$ $CM7$ $Gb9$ $F9$ | 2. $Bb6(9)$ $Ab13$ $Bb6(9)$

23 24 25 26

(27) $CM7$ $F9$ $F9(+5)$ $DM7$ $G+7$ $CM7$

27 *mf* 28 29 30

$F13$ $Eb13$ $DM7$ $G-13$ $CM7$ $Cb9(b5)$ $Bb6(9)$

31 32 33 34

(35) $DM7$ $Dbm7$ $Gb9$ $CM7$ $CM7/Bb$ $Am7$ $D7(b9)$ $Gm7$

35 36 37 38

$C9$ $CM7$ $F7(b9)$ Bb $G+7(\sharp9)$ $CM7(4)$ $F+7(\sharp9)$ $Cb9(b5)$

39 40 41 42

PIANO

"THE LADY IS A TRAMP"

43 $Bb6(9)$ $Dbm7$ Gb^9 $Cm7$ $F13$

43 44 45 46

Bb $Bbma^9$ $Dbm7$ Gb^9 $Cm7$ $F13$ Cb^9 $Bb13$

47 48 49 50

Fm^9 $Bb13$ $Eb6(9)$ $Ab13$

51 52 53 54

$Dm7$ $G7(b9)$ $Cm7$ $F7(b9)$ 1. Bb $G+7(\sharp 9)$ $Cm7$ $F+7(\sharp 9)$ $Cb^9(b5)$

55 56 57 58

2. $Bb6(9)$ $Ab13$ $Bb6(9)$ $Cm7$ F^9 $F^9(+5)$

61 *mf*

59 60 61 62

THE LADY IS A TRAMP

(MALE VOCAL FEATURE)

BASS

Words by LORENZ HART
 Music by RICHARD RODGERS
 Arranged by DAVE WOLPE

BRIGHT SWING $\text{♩} = 176$

BASS

"THE LADY IS A TRAMP"

59 *Gm7* *C9* *CM7* *F7(b9)* *Bb* 41 42

(43) *Bb* *bDbm7* *Gb9* *CM7* *F9* 43 44 45 46

Bb *Bbma9* *Dbm7* *Gb9* *CM7* *F9* *Cb9* *Bb13* 47 48 49 50 51

Fm7 *Bb13* *Eb6(9)* *Ab13* *Dm7* *G7(b9)* *CM7* *F7(b9)* 52 53 54 55 56

1. *Bb* 2. *Bb* 57 58 59 60

(61) *CM7* *F9* *F9(+5)* *Dm7* *G+7* 61 *mf* 62 63 64

CM7 *F9* *Eb9* *Dm7* 65 66 67 68

(69) *Dm7* *Dbm7* *Gb9* *CM7* *f CM7/Bb* *Am7* *D7(b9)* *Gm7* *C7* 69 70 71 72 73

CM7 *F7(b9)* *Dm7* *Gm7* *CM7* *F7(b9)* 74 75 76 77 78

79 80 81 82

THE LADY IS A TRAMP

(MALE VOCAL FEATURE)

Words by LORENZ HART
 Music by RICHARD RODGERS
 Arranged by DAVE WOLPE

DRUMS

BRIGHT SWING $\text{♩} = 176$

DRUMS

THE LADY IS A TRAMP

